

Planning Permit No. A/312/92

**APPROVED**

SUBJECT TO THE CONDITIONS IN THIS OFFICE LETTER.

No. A2/26422/11/10/92 -3-92

FOR MEMBER SECRETARY  
MADRAS METROPOLITAN  
DEVELOPMENT AUTHORITY  
MADRAS 600 008

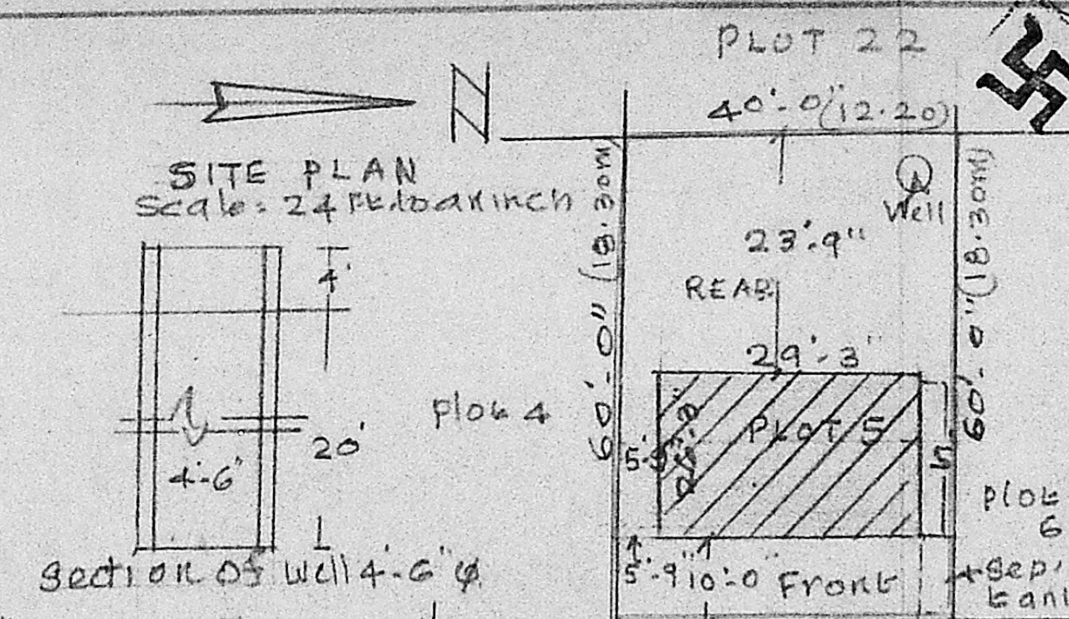
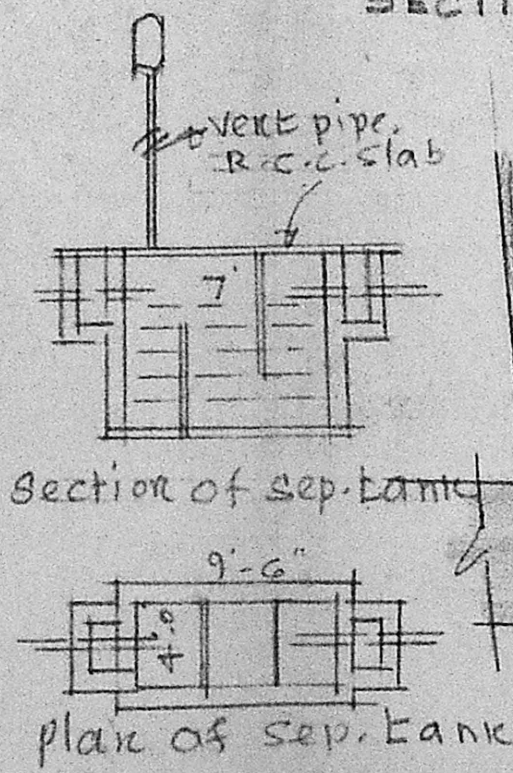
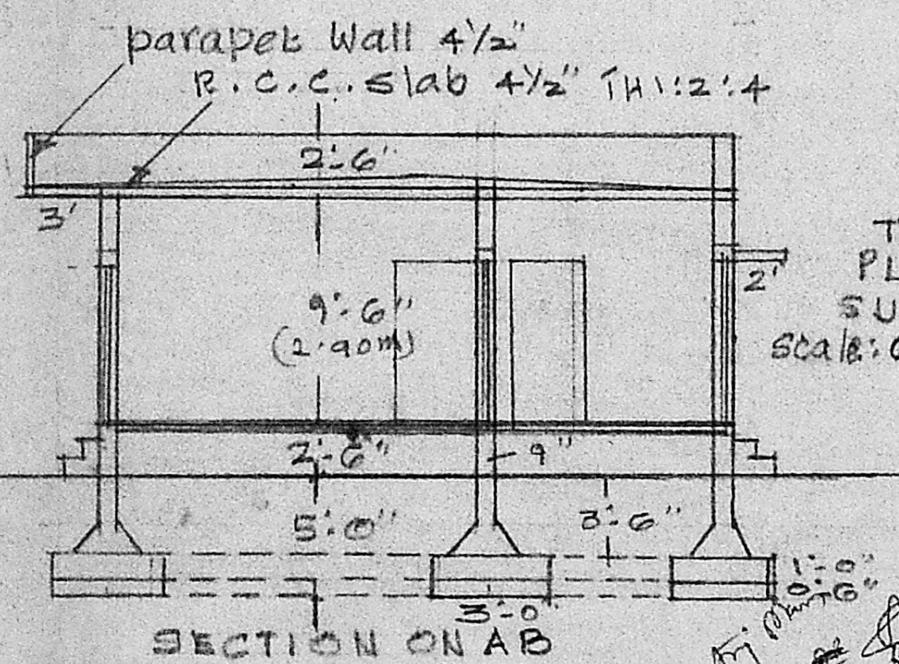
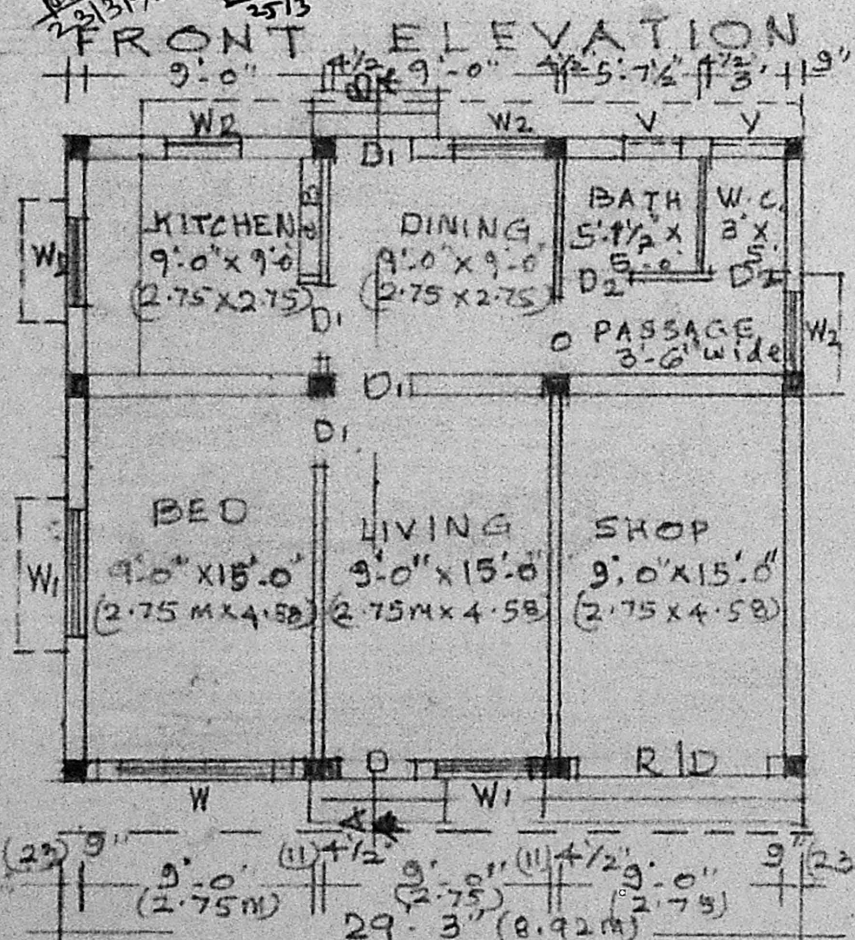

TOPO  
PLAN FOR THE PROPOSED SITE  
SURROUNDING DETAILS  
Scale: 66 Feet to an inch

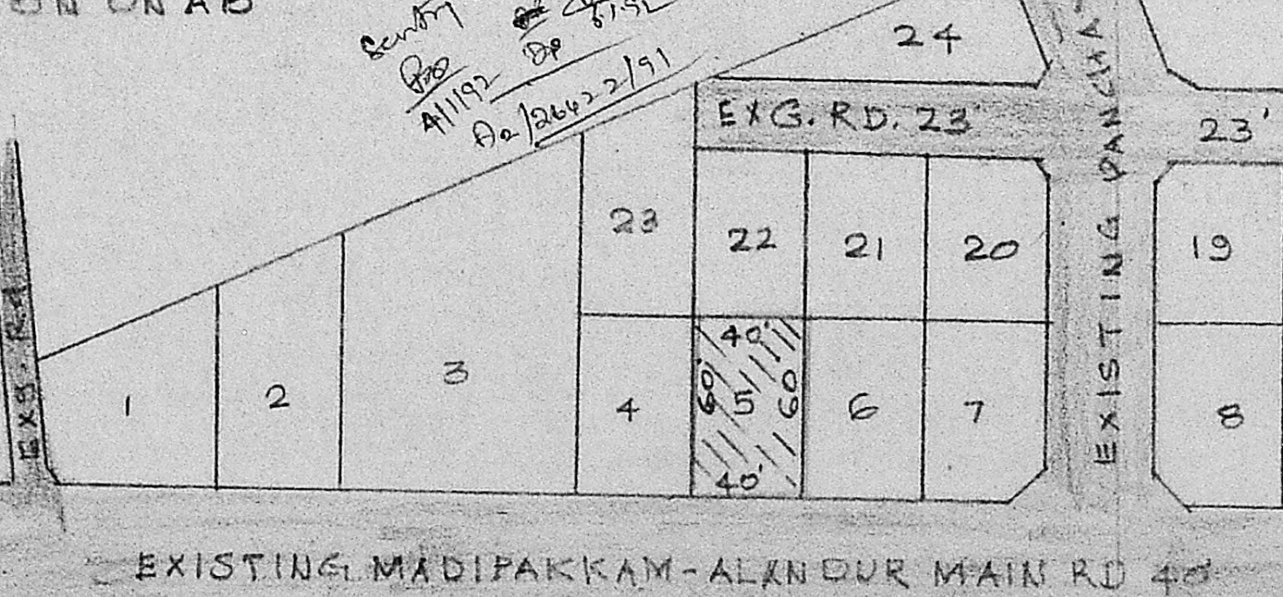

plan showing the proposed construction of shops in plot No. 5 of 6. No. 89/1 part of Yllagaram village, saidapet tk, chingleput District. Scale: 1:100

AREA OF PRO. CONSTN. FOR RESIDENCE : 607 SQ. FT.  
AREA OF PRO. CONSTN. FOR SHOP : 161 SQ. FT.  
AREA OF THE SITE : 2400 SQ. FT. (222.01 SQ. M)  
PROPOSED CONSTRUCTION SHOWN THUS

SITE BOUNDARY SHOWN THUS

EXISTING ROADS SHOWN THUS

JOINERIES: (STEEL)  
R/P. Rolling steel doors 8'-0" x 7'-6"  
SPECIFICATION  
Foundation concrete: in 1/2" stone Jelly 1:4:8  
AND R.C.C. column.  
Basement & superstructure B.W. 1:6.  
Roof: R.C.C. Roof slab 4 1/2" TH 1:2:4

JOINERIES: (WOODEN)  
D. door panelled 3'-6" x 6'-6" D: 3'-0" x 6'-6"  
D2 2'-6" x 6'-6"  
W. window panelled 6'-6" x 4'-6" W: 4'-6" x 4'-6"  
W2 3'-0" x 4'-6" V. Ventilators 2'-0" x 2'-0"

P. C. GOWRI SHANKAR, B.E. S.I.C.E.  
Civil-Structural & Foundation Engineer,  
Licenced Surveyor, Alandur Municipality,  
No. 15/1, Govindan Road, West Mambalam,  
MADRAS-600 033. Near Srinivasa Theatre

A. Padma

OWNER,